



秋田市中心市街地循環バス

ぐるる

English

〈英語版〉



# Akita Inner City looping bus GURURU

エリアなかいち

a. Area Nakaichi



"A hub for culture and exchange blessed with water and foliage, where visitors feel comfortable" Themed as a city oasis to accompany Senshu Park, it is arranged decoratively with commercial facilities, an exchange hall, the Prefectural Museum of Art, a plaza, parking lots, and a residential area. The base of creating liveliness in city center.

文化創造館

b. Cultural Creation Center



There is an open space people can freely visit, and a studio where various cultural activities take place. Also provided are chances for new meetings and for residents to foster their creativity. Support is also enacted for information distribution, an environment conducive to activities, and more. [Open hours]9:00~21:00 [Closed]Tuesdays (If Tuesday is already a holiday, then the following day) ,End of the year and New Year's holidays

あきた芸術劇場ミルハス

c. Akita Arts Theatre Mille Has



New arts theatre equipped with large, medium and small halls, studios, practice rooms, as well as a restaurant and terrace offering casual spaces to relax, interact with arts and culture, and connect with people.

[Open hours]9:00~23:00 [Closed]End of the year(Hall closed Tuesday)

千秋公園

d. Senshu Park



Park located on the remains of Kubota Castle built by Lord Satake. Enjoy the scenery throughout the seasons with cherry blossoms and azaleas in spring, lotus in summer, colorful leaves in autumn, and snow binding on the trees in winter. \*Akita Inu Fureaidokoro in Senshu Park [Open]May.5-Oct.31

久保田城御隅櫓

e. Kubota Castle's Royal Turret



Restored from a building formerly used as a lookout and armory. The history of the Akita Domain is introduced through a panel exhibition. Furthermore, from the 4th floor observation room, you can enjoy a panoramic view of the inside of Akita City. [Exhibition hours]9:00~16:30 [Closed]Dec.1-Mar.31

## Operation routes

(Takes about 35 min. for 1 rotation)

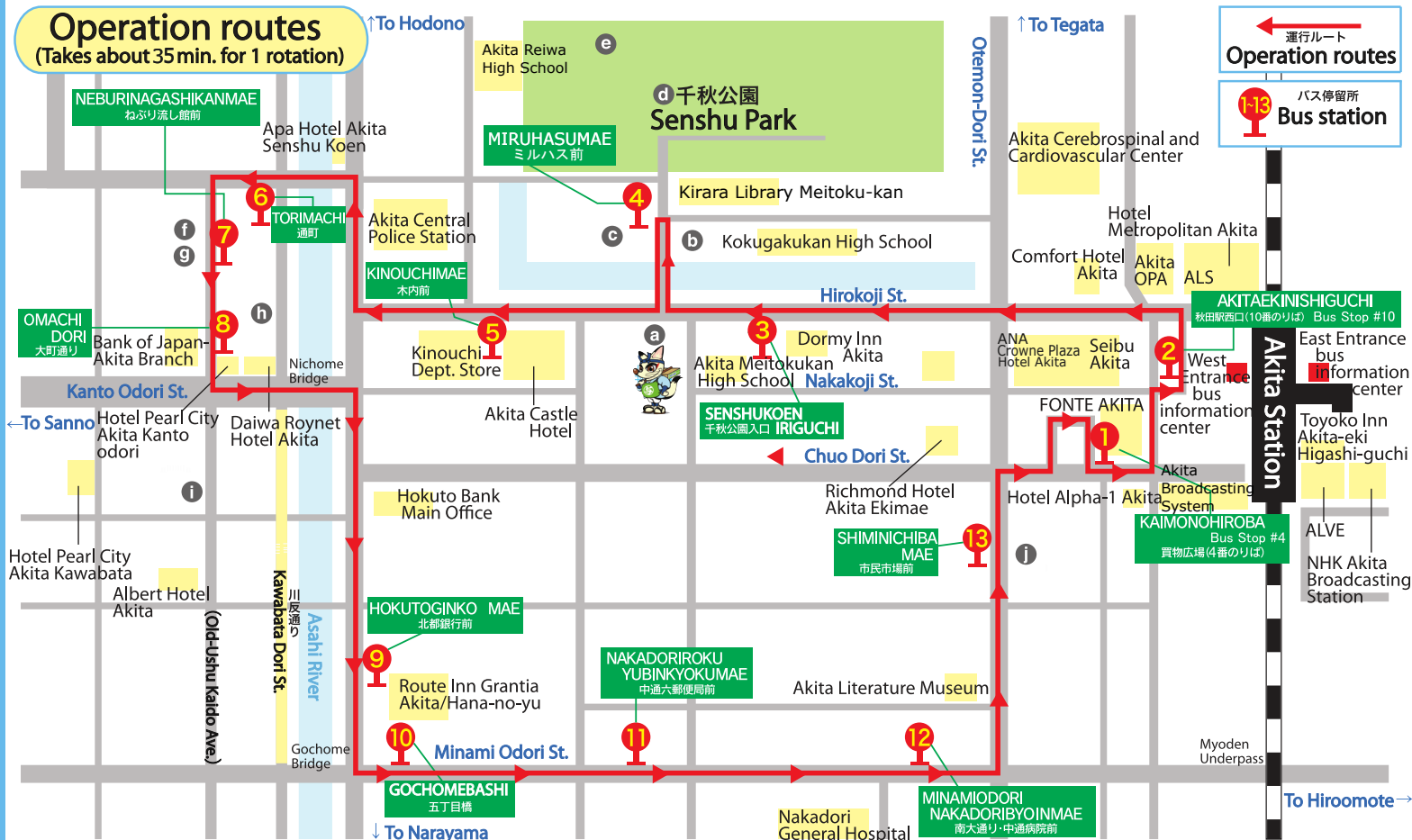

## Operation routes

バス停留所  
Bus station

f. Folklore and Performing Arts Center (Neburinagashikan)



Introduces Akita City's folk events, arts, and more, such as the Kanto Lantern Festival and divine Bangaku dance. You can also try balancing a Kanto lantern pole.

[Exhibition hours]9:30 - 16:30 [Closed]End of the year and New Year's holidays

旧金子家住宅

g. Old Kaneko Family House



The combined main building and earthen storehouse is a Municipal Tangible Cultural Property and retains the architectural style of a townhouse of the late Edo period. [Exhibition hours]9:30~16:30 [Closed]End of the year and New Year's holidays

まちなか観光案内所

h. Machinaka Tourist Information Center

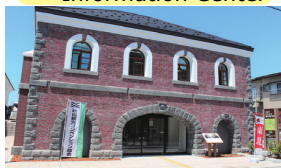

A revival of Former Oshima Department Store, which was the first brick construction department store in the prefecture, and was later relocated and reconstructed. It informs about history, culture, and popular tourist destinations, so tourists can enjoy walking the streets. [Open hours]9:00~19:00(April through October),9:00~18:00(November through March) [Days closed]Dec.31-Jan.2

赤れんが郷土館

i. Akarenga(Red Brick) Folk Museum

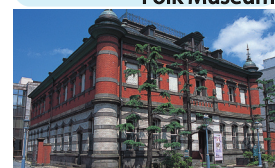

A western style building, which was the former headquarters of Akita Bank in 1912.(National Important Cultural Property)Memorial Hall for Akita born woodblock painter Katsuhira Tokushi, annexed within the memorial house of hammering artist Sekiya Shiro, who has been designated as a Living National Treasure [Exhibition hours]9:30 - 16:30 [Closed]End of the year and New Year's holidays Exhibition changing times

秋田市民市場

j. Akita Citizen's Market



The Akita Citizen's Market is a market located near Akita Station. The market is packed with the seasonal products, including local fresh seafood, edible wild plants, mushrooms, and fruit. About 60 stores are located inside.

[Office hours]5:00 - 18:00 ※It depends on the store. [Closed]Sundays (Subject to change during peak seasons)

Please refer to the back of this brochure for the bus times.

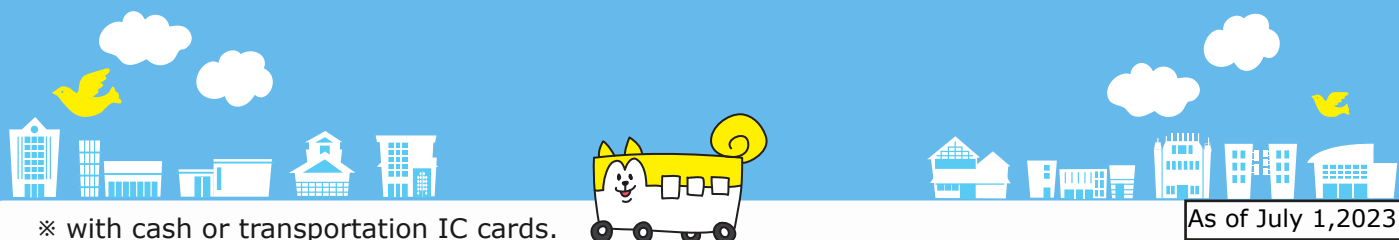

※ with cash or transportation IC cards.

As of July 1, 2023

# Timetable

- Operating hours / 9:00 - 17:15 (16 rounds in a day)
- Fare / 100 yen per ride or per rotation  
(Free of charge for the children aged 6 and under)

Takes about  
**35 min.**  
for 1 rotation

- One Day Pass is available for 300 yen. You can board as many times as you like for the day.  
Ticket vendors: Bus information office at both East Exit and West Exit of Akita or on board.
- ※ One Day Pass can only be purchased on board with AkiCa, Suica, or PASMO.
- ※ Fares can be paid with cash or transportation IC cards.

		①	②	③	④	⑤	⑥	⑦	⑧	⑨	⑩	⑪	⑫	⑬	①	
便		買物広場 (4番乗場)  Kaimono Hiroba (Bus Stop No.4)	秋田駅 西口 (10番乗場)  Akita Eki Nishiguchi (Bus Stop No.10)	千秋公園入口  Senshu koen Iriguchi	ミルハス前  Miruhasu Mae	木内前  Kinouchi Mae	通町  Torimachi	ねぶり流し館前  Neburi Nagashi Kan Mae	大町通り  Omachi dori	北都銀行前  Hokuto Ginko Mae	五丁目橋  Gochome Bashi	中通六 郵便局前  Nakadori Roku Yubin kyoku Mae	南大通り ・中通病院前  Minami odori・ Nakadori byoin Mae	市民市場前  Shimin Ichiba Mae	買物広場 (4番乗場)  Kaimono Hiroba (Bus Stop No.4)	乗継便  Ride Continuation
1便 1st		09:00	09:03	09:05	09:09	09:13	09:15	09:16	09:17	09:21	09:23	09:24	09:26	09:28	09:35	3便 3rd
2便 2nd		09:20	09:23	09:25	09:29	09:33	09:35	09:36	09:37	09:41	09:43	09:44	09:46	09:48	09:55	4便 4th
3便 3rd	※	09:40	09:43	09:45	09:49	09:53	09:55	09:56	09:57	10:01	10:03	10:04	10:06	10:08	10:15	x
4便 4th	★	10:00	10:03	10:05	10:09	10:13	10:15	10:16	10:17	10:21	10:23	10:24	10:26	10:28	10:35	5便 5th
5便 5th		10:40	10:43	10:45	10:49	10:53	10:55	10:56	10:57	11:01	11:03	11:04	11:06	11:08	11:15	7便 7th
6便 6th	※	11:00	11:03	11:05	11:09	11:13	11:15	11:16	11:17	11:21	11:23	11:24	11:26	11:28	11:35	x
7便 7th	★	11:20	11:23	11:25	11:29	11:33	11:35	11:36	11:37	11:41	11:43	11:44	11:46	11:48	11:55	8便 8th
8便 8th	※	12:00	12:03	12:05	12:09	12:13	12:15	12:16	12:17	12:21	12:23	12:24	12:26	12:28	12:35	x
9便 9th	★	13:00	13:03	13:05	13:09	13:13	13:15	13:16	13:17	13:21	13:23	13:24	13:26	13:28	13:35	10便 10th
10便 10th		13:40	13:43	13:45	13:49	13:53	13:55	13:56	13:57	14:01	14:03	14:04	14:06	14:08	14:15	12便 12th
11便 11th		14:00	14:03	14:05	14:09	14:13	14:15	14:16	14:17	14:21	14:23	14:24	14:26	14:28	14:35	13便 13th
12便 12th	※	14:20	14:23	14:25	14:29	14:33	14:35	14:36	14:37	14:41	14:43	14:44	14:46	14:48	14:55	x
13便 13th	★	14:40	14:43	14:45	14:49	14:53	14:55	14:56	14:57	15:01	15:03	15:04	15:06	15:08	15:15	14便 14th
14便 14th	★	15:20	15:23	15:25	15:29	15:33	15:35	15:36	15:37	15:41	15:43	15:44	15:46	15:48	15:55	15便 15th
15便 15th	★	16:00	16:03	16:05	16:09	16:13	16:15	16:16	16:17	16:21	16:23	16:24	16:26	16:28	16:35	16便 16th
16便 16th	※	16:40	16:43	16:45	16:49	16:53	16:55	16:56	16:57	17:01	17:03	17:04	17:06	17:08	17:15	x

- Schedule for buses is subject to change depending on weather or traffic conditions.
- For the bus ride indicated by a ★, a transfer of bus needed at ①Shopping Plaza (Kaimono Hiroba) stop after ⑬Citizen's Market (Shimin Ichiba) stop. Please pay when you get off at the end of your ride, not during transit.  
There are cases where you need to wait for a while during the transit.
- For the bus ride indicated by a ※, ①Shopping Plaza (Kaimono Hiroba) stop is the last stop after ⑬Citizen's Market (Shimin Ichiba) stop. Please pay when you get off.
- Please understand that the bus may stop moving for time adjustment.

〈循環バスに関するお問い合わせ先〉 秋田市都市整備部交通政策課  
**〈Gururu Bus Information〉 City Development Division**  
**Transport Policy Section**

TEL.(018)888-5766 FAX.(018)888-5767

〈循環バスの運行状況、車内のお忘れ物等に関する問い合わせ先〉秋田中央交通株式会社 秋田営業所  
**〈Bus operation status, Lost-and-found Inquiry〉 Akita Chuo Transport Corp,**  
**AkitaOffice**

TEL.(018)823-7731 FAX.(018)823-1565